

APPENDIX G - ALBERTA INFRASTRUCTURE LAND LEASE SUMMARY AND DRAWINGS

- **Table**

Alberta Infrastructure Land Lease Summary

- **Drawings**

18-G-C	1 OF 13	COVER SHEET
18-G-I	2 OF 13	DRAWING INDEX
18-G-01	3 OF 13	PROJECT LIMIT TO EAST OF MACLEOD TRAIL SE
18-G-02	4 OF 13	EAST OF MACLEOD TRAIL SE TO WEST OF JAMES MCKEVITT ROAD SW
18-G-03	5 OF 13	WEST OF JAMES MCKEVITT ROAD SW TO 96 STREET W
18-G-04	6 OF 13	96 STREET W TO EAST OF 128 STREET W
18-G-05	7 OF 13	SOUTH OF 162 AVENUE SW TO SOUTH OF 130 AVENUE SW
18-G-06	8 OF 13	SOUTH OF 130 AVENUE SW TO SOUTH OF 90 AVENUE SW
18-G-07	9 OF 13	SOUTH OF 90 AVENUE SW TO SOUTH OF STRATHCONA STREET
18-G-08	10 OF 13	SOUTH OF STRATHCONA STREET TO NORTH OF GLENMORE TRAIL SW
18-G-09	11 OF 13	EAST OF 37 STREET SW TO WEST OF WESTHILLS WAY SW
18-G-10	12 OF 13	WEST OF WESTHILLS WAY SW TO 101 STREET SW
18-G-11	13 OF 13	101 STREET SW TO WEST OF LOTT CREEK BLVD

Appendix G

Alberta Infrastructure Land Lease Summary Table (2 Pages)

The description of the improvements to be demolished by the Contractor under the "Demolition Requirements" column below is provided for information only and must be confirmed by the Contractor. The Province makes no representation as to the completeness or accuracy of the description herein. No error or omission herein shall relieve the Contractor of its obligations under Section 200.2.3.24 (Demolition) of Schedule 18.

Lease	Type of Agreement / Description	Legal	Lease Status	Lease Termination Date	Total Acres	Affected Areas (as defined in Section 200.2.3.24 (Demolition) of Schedule 18 (Technical Requirements))	Demolition Requirements	Drawing Number
969Y (923U)	License (Access)	SE 3-24-2 W5M	Vacant		0.25	Affected Area	Chain link fence and wood split rail fence	18-G-10
929G	Surface Lease - metering station	NE 19-22-1 W5M	To Remain	n/a	1.00	Not an Affected Area	n/a	18-G-03
930Y	License (Access)	SE 3-24-2 W5M	To be Cancelled	31-Aug-2016	1.00	Affected Area	Fence	18-G-10
931V	Easement	SE 3-24-2 W5M	To be Cancelled	31-Aug-2016	4.90	Not an Affected Area	n/a	18-G-10
940F	License (Access) - regulator site & access road	NW 21-22-1 W5M	To Remain	n/a	2.61	Not an Affected Area	Access road within terminated portion of lease	18-G-02
942D	License (Overhead power line & underground duct)	SE 3-24-2 W5M	To Remain	n/a	0.13		n/a	
942H	Lease (Surface) - regulator station	NE 23-22-1 W5M NW 23-22-1 W5M SE 26-22-1 W5M NW 23-22-1 W5M	To Remain	n/a	3.31	Not an Affected Area	n/a	18-G-01 18-G-02
943G	License - Overhead power lines	SW 30-22-1 W5M	To Remain	n/a	11.32	Not an Affected Area	n/a	18-G-03
945R	License (Underground)	NE 21-22-1 W5M SE 28-22-1 W5M NE 21-22-1 W5M	To Remain	n/a	2.57	Not an Affected Area	n/a	
969N	Residential	NW 22-22-1 W5M	Vacant		3.00	Affected Area	Miscellaneous refuse	18-G-02
969T	Agricultural	NE 22-22-1 W5M	Vacant		2.85	Affected Area	(1) shed, (1) well shed, (1) garage, (1) powerpole	18-G-02
969U	Agricultural	SE 28-22-1 W5M	Vacant		40.65	Affected Area	Somerset area: vacant; MacLeod and Sheriff King St area: fence, power poles, (5) sheds, (1) wind fence, (1) pump shed, (1) barn	18-G-02
969V (908W)	Agricultural	NE 30-22-1 W5M SE 30-22-1 W5M	Vacant		154.26	Affected Area	fence sections, (1) cement casing	18-G-03 18-G-04
970D	Agricultural	SE 3-24-2 W5M NE 3-24-2 W5M NW 3-24-2 W5M	Vacant		27.15	Affected Area	(2) gate, (2) sheds, (1) animal corral fence	18-G-10
970M	Agricultural	NE 20-22-1 W5M NW 20-22-1 W5M SE 29-22-1 W5M SW 29-22-1 W5M	Vacant		200.01	Affected Area	(1) shed, fencing, (4) signs	18-G-02 18-G-03

Lease	Type of Agreement / Description	Legal	Lease Status	Lease Termination Date	Total Acres	Affected Areas (as defined in Section 200.2.3.24 (Demolition) of Schedule 18 (Technical Requirements))	Demolition Requirements	Drawing Number
970Q	Telecom Lease - cell tower	NW 19-22-1 W5M	To Remain	n/a	0.33	Not an Affected Area	n/a	18-G-03
970J (ref. 920K)	Agricultural	NW 4-24-2 W5M SW 4-24-2 W5M SW 9-24-2 W5M W 9-24-2 W5M	To Remain	n/a	82.33	Not an Affected Area	n/a	18-G-10
970V (ref. 923X)	License	NW 4-24-2 W5M SW 9-24-2 W5M SW 9-24-2 W5M	To Remain	n/a	0.73	Not an Affected Area	n/a	18-G-10
970C	Agricultural	NE 4-24-2 W5M SE 9-24-2 W5M	To Remain	n/a	5.19	Not an Affected Area	n/a	18-G-10
970X (ref. 941P)	Agricultural	NE 4-24-2 W5M	Vacant		14.78	Affected Area	(1) pair of metal swing gates, (1) row of barbed wire fence and (1) row of barbed wire fence	18-G-10
970N	License Underground Line	NE 4-24-2 W5M NW 4-24-2 W5M NE 4-24-2 W5M	To be Cancelled	31-Jan-2017	1.02	Not an Affected Area	n/a	18-G-10
969A	Telecom Lease - cell tower	NW 4-24-2 W5M	To Remain	n/a	0.16	Not an Affected Area	n/a	18-G-10 18-G-11
969C	Telecom Lease - cell tower	NW 4-24-2 W5M	To Remain	n/a	0.00	Not an Affected Area	n/a	18-G-10 18-G-11
969K	Access License	NW 4-24-2 W5M SW 9-24-2 W5M	To Remain	n/a	0.27	Not an Affected Area	n/a	18-G-10 18-G-11
969Q	Agricultural	SW 9-24-2 W5M NW 4-24-2 W5M	To be Cancelled	31-May-2016	45.04	Affected Area	(1) animal corral, (1) post supporting electrical wire, (1) gate, (2) fences at property line, (1) concrete debris pile	18-G-10 18-G-11
408F	Residential	NE 05-24-05 W5	To be Cancelled	30-Jun-2016	3.80	Affected Area	(2) storage sheds, (1) feed shelter, (1) house, (1) workshop, (1) children's play house, (1) chain link fence	18-G-11
971H	Agricultural	NW 31-22-1 W5	To be Cancelled	30-Jun-2016	8.51	Affected Area	(1) barn, corral fencing, (4) sheds, (1) animal shelter/barn, spectator stands	18-G-05
971J	Residential	NW 31-22-1 W5	To be Cancelled	30-Jun-2016	2.42	Affected Area	House with attached garage	18-G-05

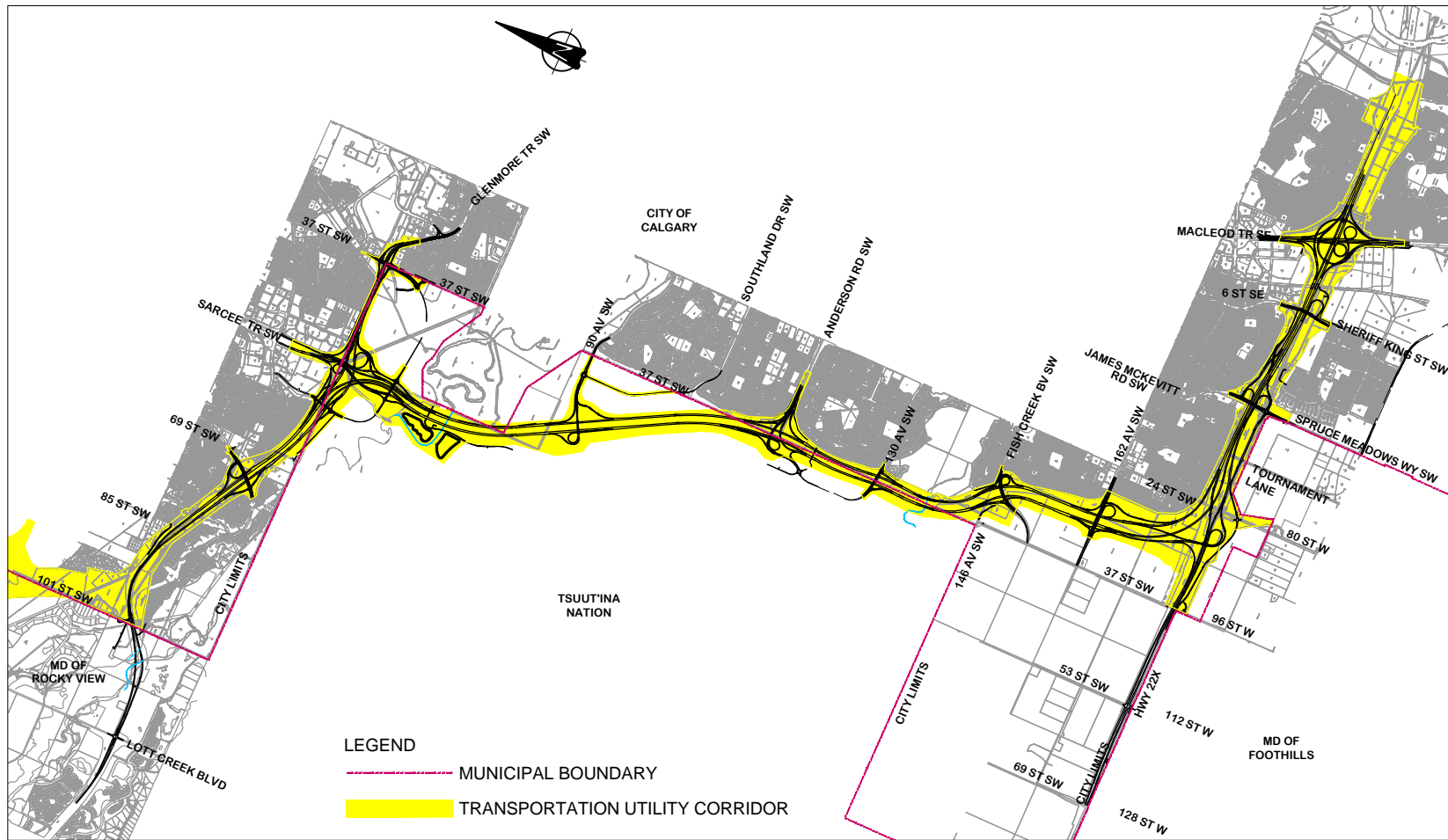

SOUTHWEST CALGARY RING ROAD DESIGN, BUILD, FINANCE AND OPERATE CALGARY, ALBERTA, CANADA

DBFO AGREEMENT SCHEDULE 18 APPENDIX G - ALBERTA INFRASTRUCTURE LAND LEASE DRAWINGS

DRAWING 18-G-C
 HIGHWAY 201
 CONTRACT 16834
 DESCRIPTION SCHEDULE 18, APPENDIX G
 PHOTO
 DATE
 BY
 SURVEYED
 DEPARTMENT BAR CODE

SCALE

KEY MAP

CONSULTANT

CH2MHILL.

ISL Engineering
and Land Services

JOB No. 667664

REV	DATE	REVISION	BY
0	2016-05-04	ISSUED FOR ADDENDUM 18	JB
	DATE	LOCATION	SITE
	2016-05-04	MCP	

Alberta Transportation
SOUTHWEST CALGARY RING ROAD DBFO
SCHEDULE 18, APPENDIX G
COVER SHEET

ALBERTA INFRASTRUCTURE
LAND LEASE DRAWINGS

CONTRACT	HIGHWAY	SHEET	DRAWING
16834	201	1 of 13	18-G-C

DRAWING 18-G-1
 HIGHWAY 201
 CONTRACT 16834
 DESCRIPTION SCHEDULE 18, APPENDIX G
 PHOTO
 DATE
 BY
 SURVEYED
 DEPARTMENT/BAR CODE

DRAWING INDEX		
18-G-C	1 OF 13	COVER SHEET
18-G-I	2 OF 13	DRAWING INDEX
18-G-01	3 OF 13	PROJECT LIMIT TO EAST OF MACLEOD TRAIL SE
18-G-02	4 OF 13	EAST OF MACLEOD TRAIL SE TO WEST OF JAMES MCKEVITT ROAD SW
18-G-03	5 OF 13	WEST OF JAMES MCKEVITT ROAD SW TO 96 STREET W
18-G-04	6 OF 13	96 STREET W TO EAST OF 128 STREET W
18-G-05	7 OF 13	SOUTH OF 162 AVENUE SW TO SOUTH OF 130 AVENUE SW
18-G-06	8 OF 13	SOUTH OF 130 AVENUE SW TO SOUTH OF 90 AVENUE SW
18-G-07	9 OF 13	SOUTH OF 90 AVENUE SW TO SOUTH OF STRATHCONA STREET
18-G-08	10 OF 13	SOUTH OF STRATHCONA STREET TO NORTH OF GLENMORE TRAIL SW
18-G-09	11 OF 13	EAST OF 37 STREET SW TO WEST OF WESTHILLS WAY SW
18-G-10	12 OF 13	WEST OF WESTHILLS WAY SW TO 101 STREET SW
18-G-11	13 OF 13	101 STREET SW TO WEST OF LOTT CREEK BLVD

NOTE:
 CRR = CALGARY RING ROAD
 WCRR = WEST CALGARY RING ROAD
 SWCRR = SOUTHWEST CALGARY RING ROAD

SCALE

KEY MAP

CONSULTANT

CH2MHILL

ISL Engineering
and Services

JOB No. 667664

REV	DATE	REVISION	BY
0	2016-05-04	ISSUED FOR ADDENDUM 18	JB

 SOUTHWEST CALGARY RING ROAD DBFO
 SCHEDULE 18, APPENDIX G
 DRAWING INDEX

ALBERTA INFRASTRUCTURE
 LAND LEASE DRAWINGS

CONTRACT 16834	HIGHWAY 201	SHEET 2 of 13	DRAWING 18-G-1
-------------------	----------------	------------------	-------------------

DEPARTMENT BAR CODE
 SURVEYED
 BY
 DATE
 PHOTO
 DESCRIPTION
 SCHEDULE 18, APPENDIX G
 CONTRACT
 16834
 HIGHWAY
 201
 DRAWING
 18-G-01

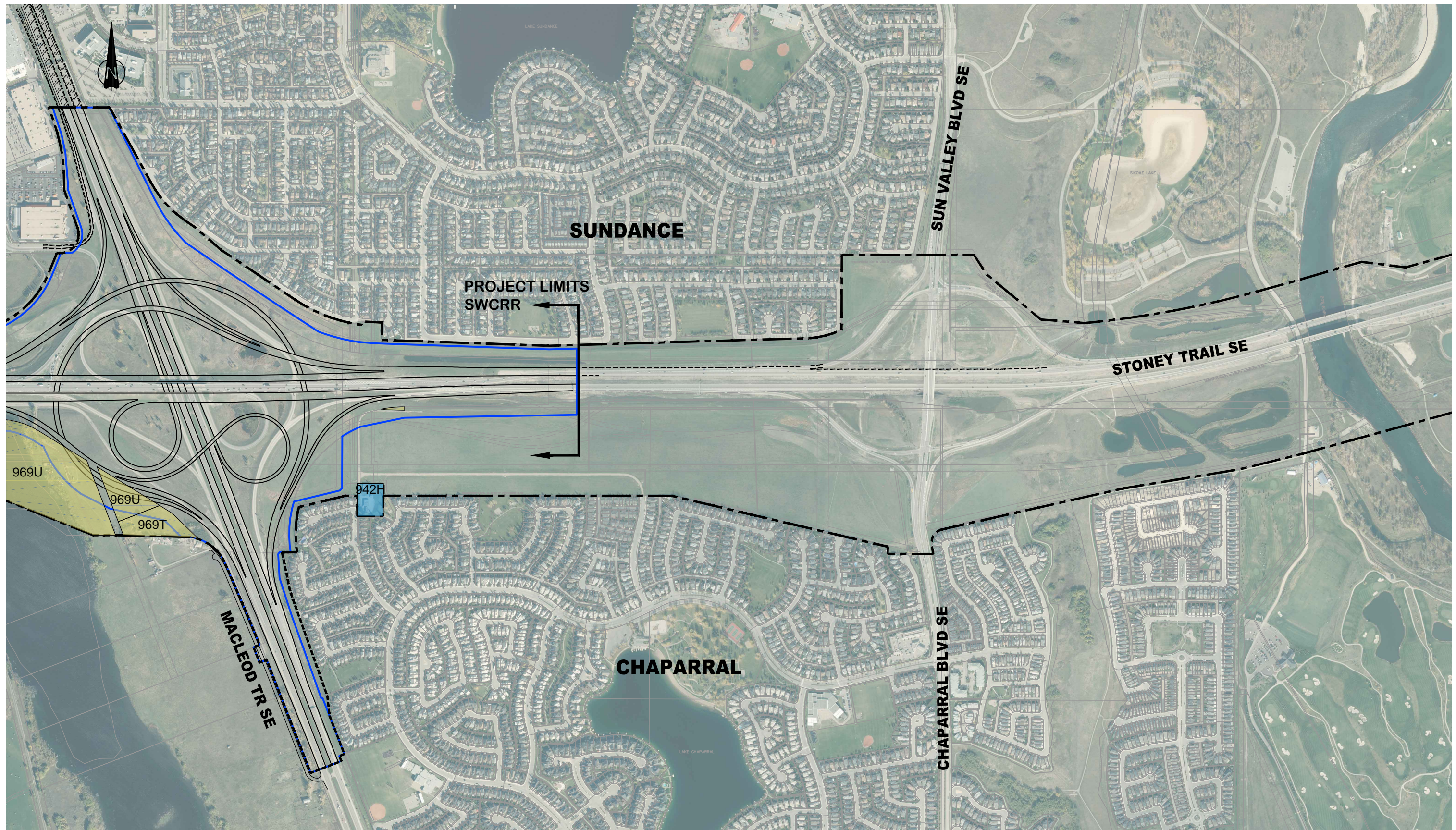

LEGEND

TO REMAIN

TERMINATE

WATERCOURSE REALIGNMENT

TUC BOUNDARY

PROPOSED TUC BOUNDARY

ROAD RIGHT OF WAY

NEW INFRASTRUCTURE

FUTURE ROADS - ULTIMATE STAGE

CITY OF CALGARY BOUNDARY

EXISTING UTILITY RIGHT OF WAY

SCALE
 0m 1:5000 150
 PLOTTED ON
 22"x34"

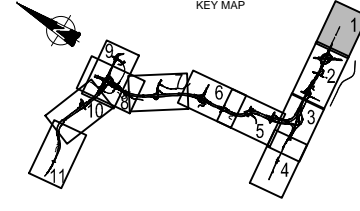

CONSULTANT
CH2MHILL.
ISL Engineering
 JOB No. 667664

REV	DATE	REVISION	BY
0	2016-05-04	ISSUED FOR ADDENDUM 18	JB
	DATE	LOCATION	SITE
	2016-05-04	MCP	

Alberta Transportation
 SOUTHWEST CALGARY RING ROAD DBFO
 SCHEDULE 18, APPENDIX G
 PROJECT LIMIT TO
 EAST OF MACLEOD TRAIL SE
 ALBERTA INFRASTRUCTURE
 LAND LEASE DRAWINGS

CONTRACT 16834	HIGHWAY 201	SHEET 3 of 13	DRAWING 18-G-01
-------------------	----------------	------------------	--------------------

DEPARTMENT BAR CODE

BY

DATE

PHOTO

DESCRIPTION

SCHEDULE 18, APPENDIX G

CONTRACT

16834

HIGHWAY

201

DRAWING

18-G-02

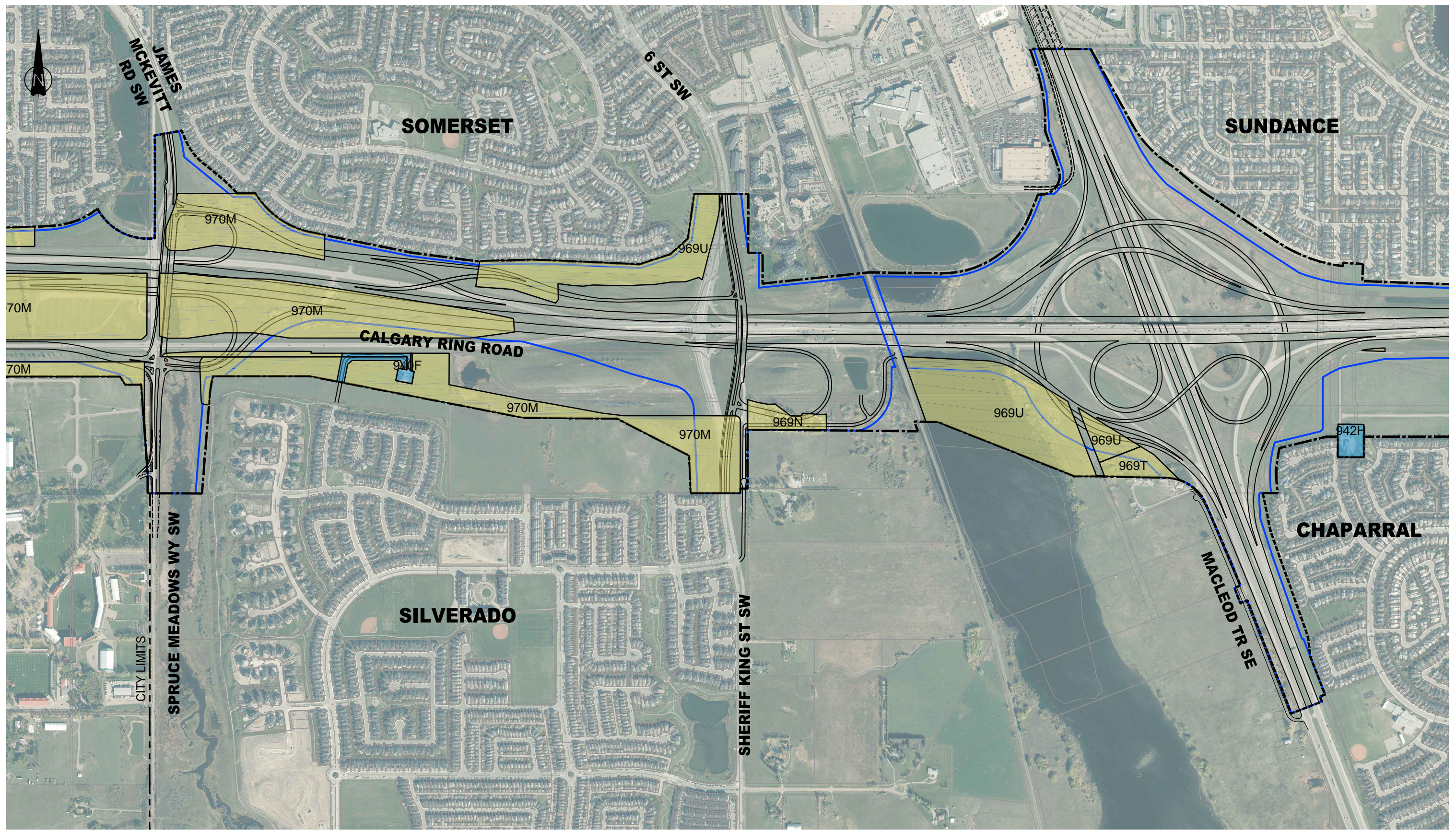

LEGEND

TO REMAIN

TERMINATE

WATERCOURSE REALIGNMENT

TUC BOUNDARY

PROPOSED TUC BOUNDARY

ROAD RIGHT OF WAY

NEW INFRASTRUCTURE

FUTURE ROADS - ULTIMATE STAGE

CITY OF CALGARY BOUNDARY

EXISTING UTILITY RIGHT OF WAY

SCALE

0m 1:5000 150

PLOTTED ON 227x341

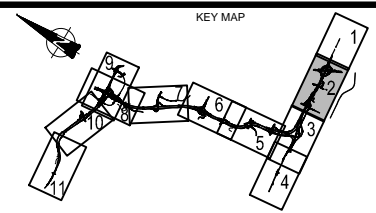

CONSULTANT

CH2MHILL.

ISL Engineering
Civil Land Services

JOB No. 667664

REV	DATE	REVISION	BY
0	2016-05-04	ISSUED FOR ADDENDUM 18	JB
	DATE	LOCATION	SITE
	2016-05-04	MCP	

Alberta Transportation

SOUTHWEST CALGARY RING ROAD DBFO
SCHEDULE 18, APPENDIX G
EAST OF MACLEOD TRAIL SE TO
WEST OF JAMES MCKEVITT ROAD SW
ALBERTA INFRASTRUCTURE
LAND LEASE DRAWINGS

CONTRACT	HIGHWAY	SHEET	DRAWING
16834	201	4 of 13	18-G-02

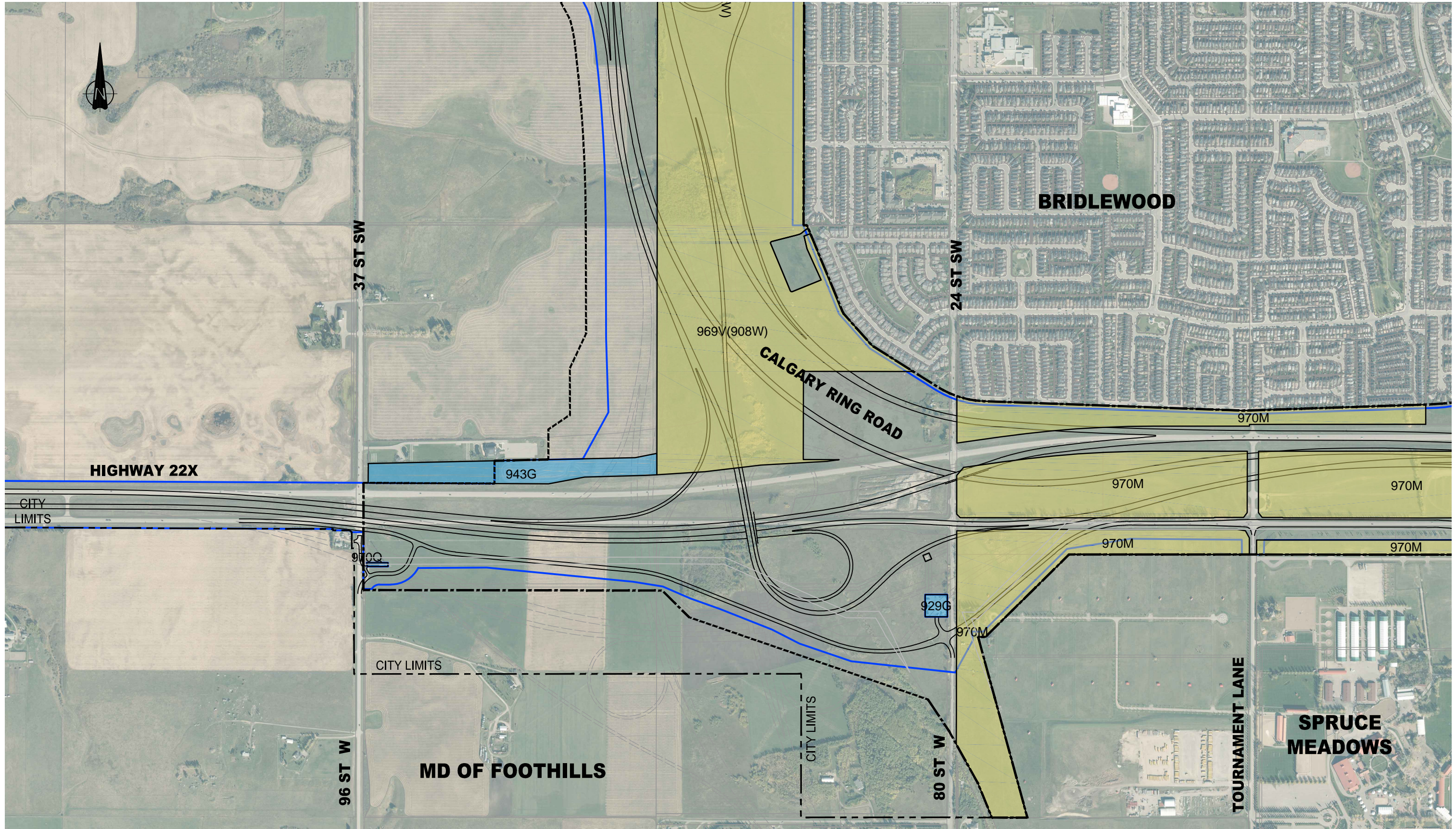

LEGEND

TO REMAIN

TERMINATE

WATERCOURSE REALIGNMENT

TUC BOUNDARY

PROPOSED TUC BOUNDARY

ROAD RIGHT OF WAY

NEW INFRASTRUCTURE

FUTURE ROADS - ULTIMATE STAGE

CITY OF CALGARY BOUNDARY

EXISTING UTILITY RIGHT OF WAY

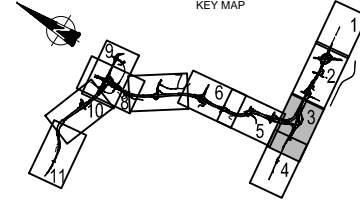

CONSULTANT
CH2MHILL

ISL Engineering
Civil Land Services

JOB No. 667664

REV	DATE	REVISION	BY
0	2016-05-04	ISSUED FOR ADDENDUM 18	JB
	DATE	LOCATION	SITE
	2016-05-04	MCP	

Alberta Transportation

SOUTHWEST CALGARY RING ROAD DBFO
SCHEDULE 18, APPENDIX G
WEST OF JAMES MCKEVITT ROAD SW TO
96 STREET W
ALBERTA INFRASTRUCTURE
LAND LEASE DRAWINGS

CONTRACT 16834	HIGHWAY 201	SHEET 5 of 13	DRAWING 18-G-03
-------------------	----------------	------------------	--------------------

DEPARTMENT BAR CODE

BY

DATE

PHOTO

DESCRIPTION

SCHEDULE 18, APPENDIX G

CONTRACT

16834

HIGHWAY

201

DRAWING

18-G-04

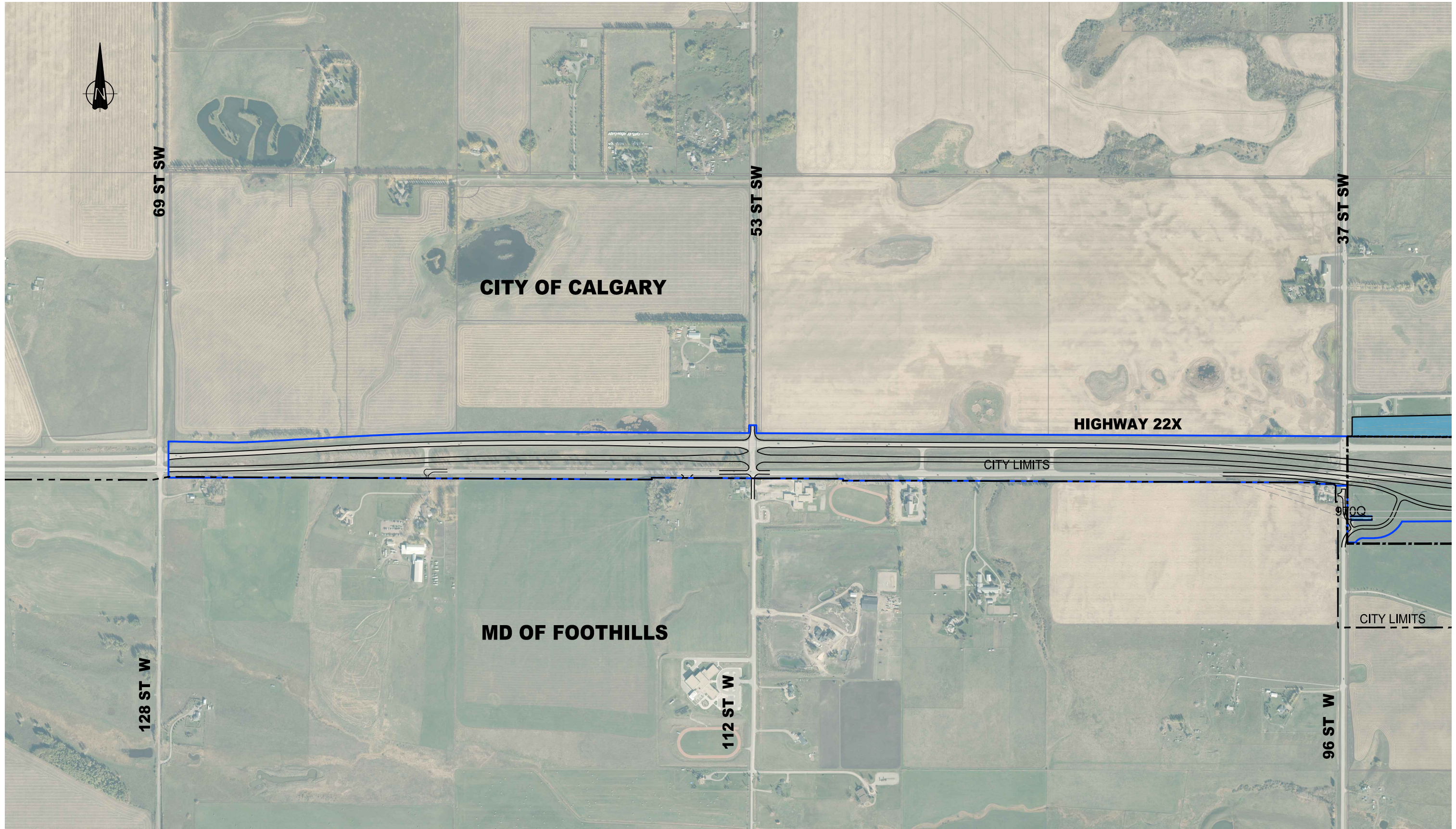

LEGEND

TO REMAIN

TERMINATE

WATERCOURSE REALIGNMENT

TUC BOUNDARY

PROPOSED TUC BOUNDARY

ROAD RIGHT OF WAY

NEW INFRASTRUCTURE

FUTURE ROADS - ULTIMATE STAGE

CITY OF CALGARY BOUNDARY

EXISTING UTILITY RIGHT OF WAY

SCALE

0m 1:5000 150

PLOTTED ON 227x34

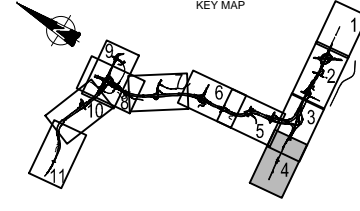

CONSULTANT

CH2MHILL.

ISL Engineering
Civil and Land Services

JOB No. 667664

REV	DATE	REVISION	BY
0	2016-05-04	ISSUED FOR ADDENDUM 18	JB
	DATE	LOCATION	SITE
	2016-05-04	MCP	

Alberta Transportation

SOUTHWEST CALGARY RING ROAD DBFO
SCHEDULE 18, APPENDIX G
96 STREET W TO
EAST OF 128 STREET W
ALBERTA INFRASTRUCTURE
LAND LEASE DRAWINGS

CONTRACT	HIGHWAY	SHEET	DRAWING
16834	201	6 of 13	18-G-04

DEPARTMENT BAR CODE

SURVEYED

BY

DATE

PHOTO

DESCRIPTION

SCHEDULE 18, APPENDIX G

CONTRACT

16834

HIGHWAY

201

DRAWING

18-G-05

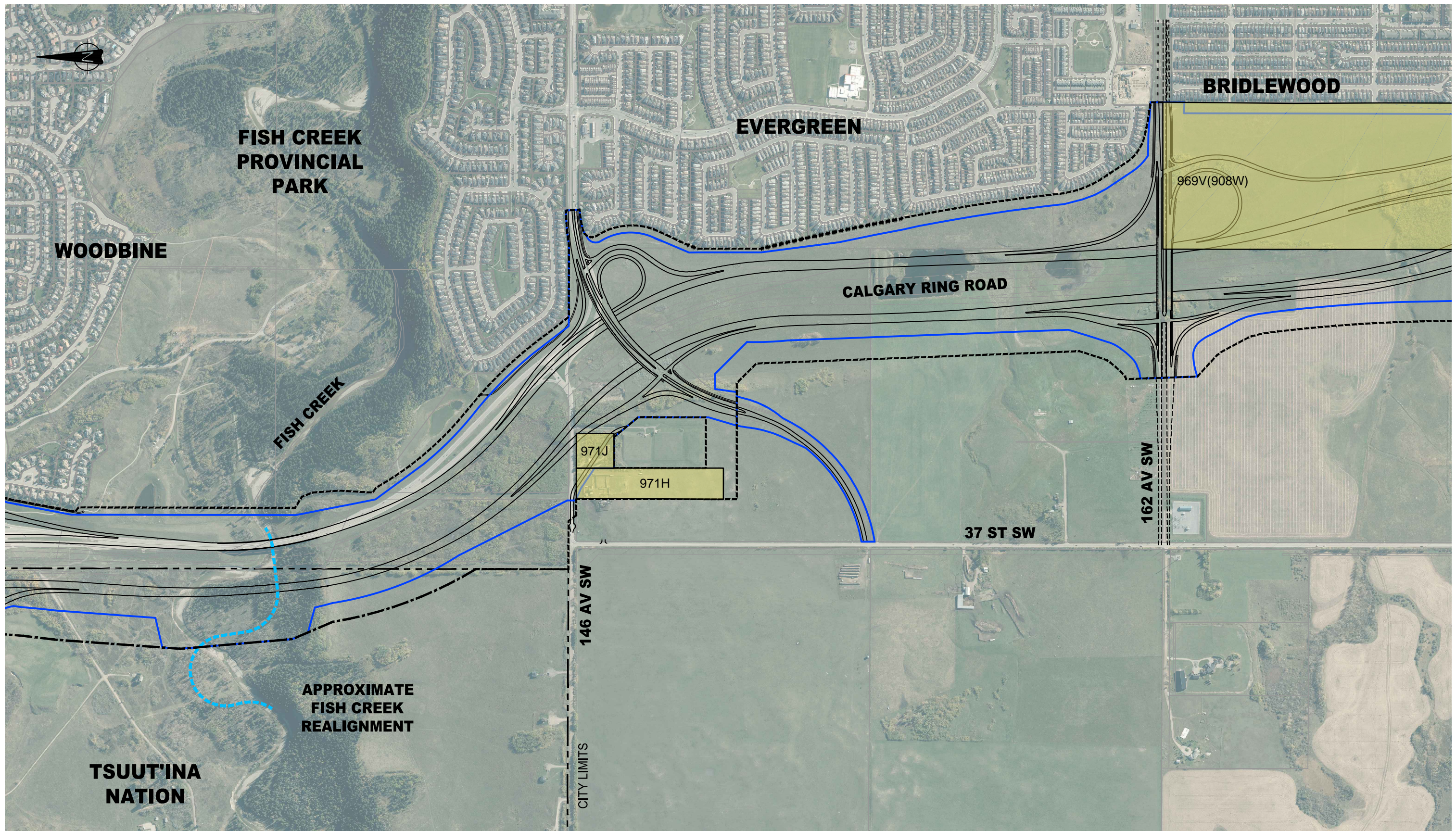

LEGEND

TO REMAIN

TERMINATE

WATERCOURSE REALIGNMENT

TUC BOUNDARY

PROPOSED TUC BOUNDARY

ROAD RIGHT OF WAY

NEW INFRASTRUCTURE

FUTURE ROADS - ULTIMATE STAGE

CITY OF CALGARY BOUNDARY

EXISTING UTILITY RIGHT OF WAY

SCALE

1:5000

0m 150

PLOTTED ON 227x34

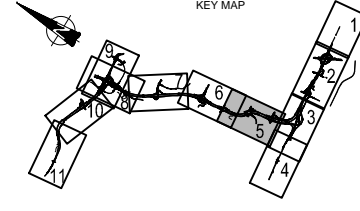

CONSULTANT

CH2MHILL.

ISL Engineering
Civil Land Services

JOB No. 667664

REV	DATE	REVISION	BY
0	2016-05-04	ISSUED FOR ADDENDUM 18	JB
	DATE	LOCATION	SITE
	2016-05-04	MCP	

Alberta Transportation

SOUTHWEST CALGARY RING ROAD DBFO
SCHEDULE 18, APPENDIX G
SOUTH OF 162 AVENUE SW TO
SOUTH OF 130 AVENUE SW
ALBERTA INFRASTRUCTURE
LAND LEASE DRAWINGS

CONTRACT	HIGHWAY	SHEET	DRAWING
16834	201	7 of 13	18-G-05

DEPARTMENT BAR CODE
SURVEYED
BY
DATE
PHOTO
DESCRIPTION
SCHEDULE 18, APPENDIX G
CONTRACT
16834
HIGHWAY
201
DRAWING
18-G-06

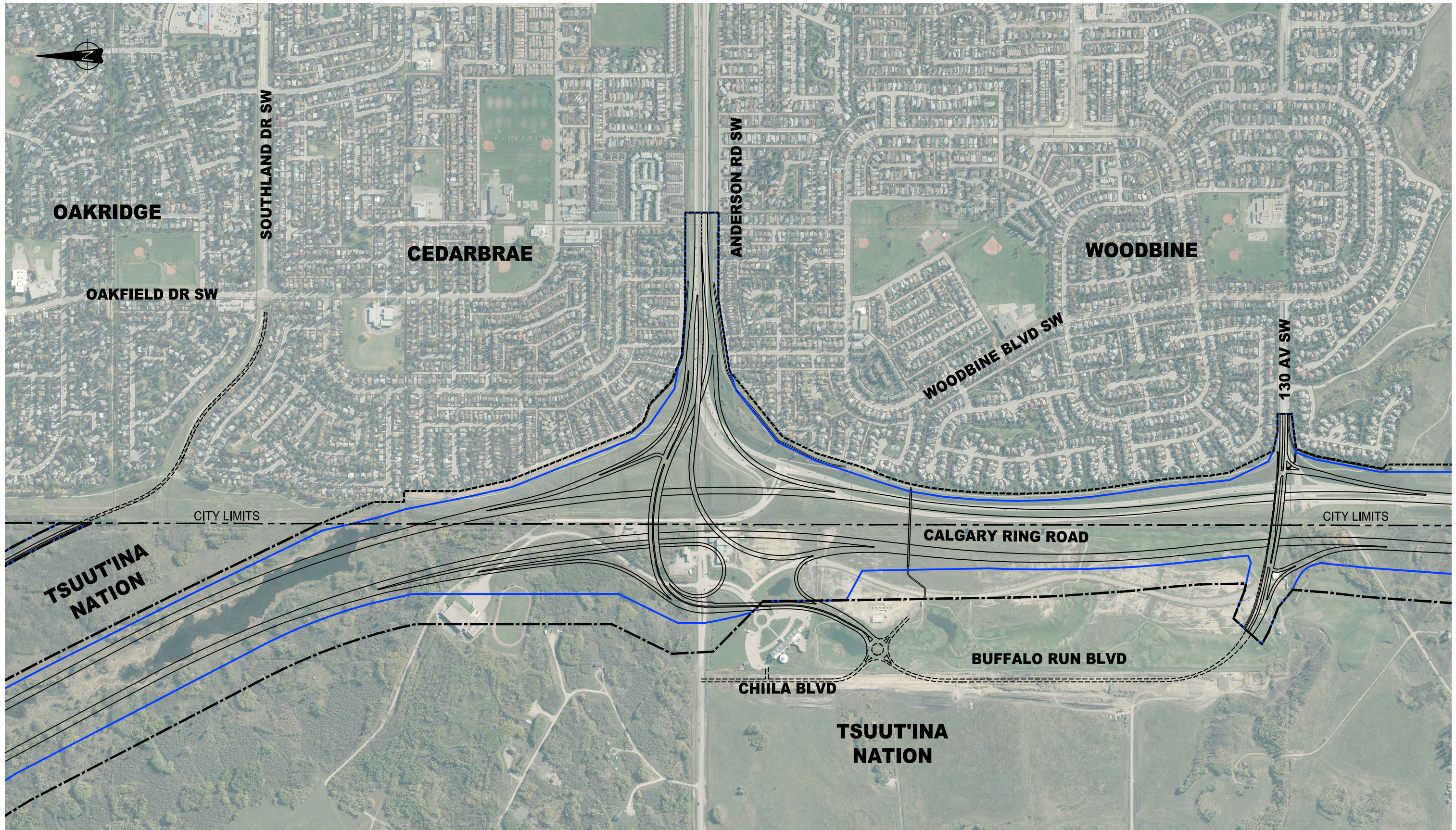

LEGEND

- TO REMAIN
- TERMINATE
- TUC BOUNDARY
- PROPOSED TUC BOUNDARY
- ROAD RIGHT OF WAY
- NEW INFRASTRUCTURE
- FUTURE ROADS - ULTIMATE STAGE
- CITY OF CALGARY BOUNDARY
- EXISTING UTILITY RIGHT OF WAY
- WATERCOURSE REALIGNMENT

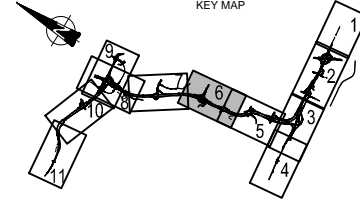
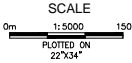

CONSULTANT
CH2MHILL.
ISL Engineering
Civil Land Services
JOB No. 667664

REV	DATE	REVISION	BY
0	2016-05-04	ISSUED FOR ADDENDUM 18	JB
	2016-05-04	LOCATION MCP	

Alberta Transportation
SOUTHWEST CALGARY RING ROAD DBFO
SCHEDULE 18, APPENDIX G
SOUTH OF 130 AVENUE SW TO
SOUTH OF 90 AVENUE SW
ALBERTA INFRASTRUCTURE
LAND LEASE DRAWINGS

CONTRACT 16834	HIGHWAY 201	SHEET 8 of 13	DRAWING 18-G-06
-------------------	----------------	------------------	--------------------

DEPARTMENT BAR CODE
 SURVEYED
 BY
 DATE
 PHOTO
 DESCRIPTION
 SCHEDULE 18, APPENDIX G
 CONTRACT
 16834
 HIGHWAY
 201
 DRAWING
 18-G-07

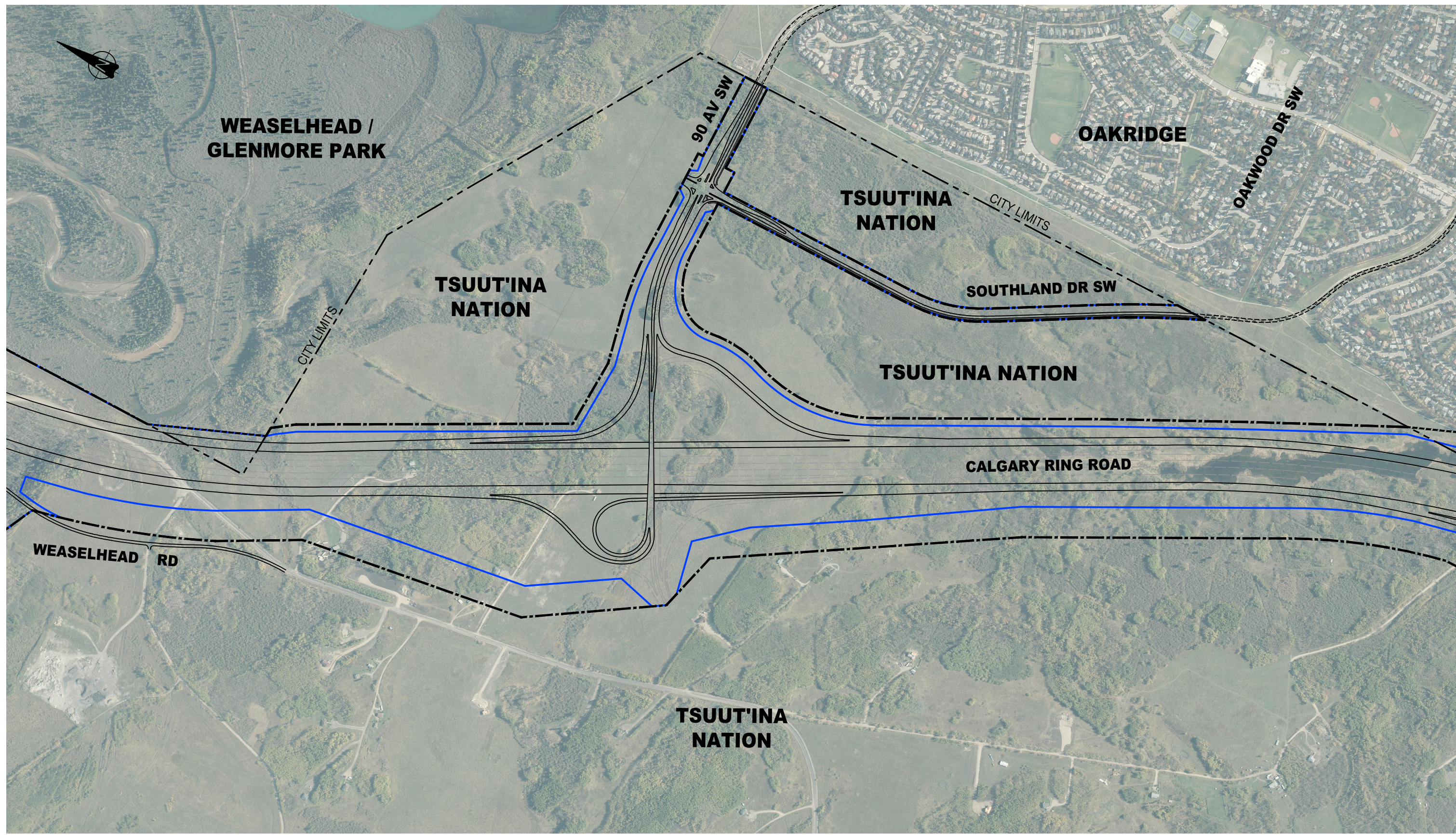

LEGEND

TO REMAIN

TERMINATE

WATERCOURSE REALIGNMENT

TUC BOUNDARY

PROPOSED TUC BOUNDARY

ROAD RIGHT OF WAY

NEW INFRASTRUCTURE

FUTURE ROADS - ULTIMATE STAGE

CITY OF CALGARY BOUNDARY

EXISTING UTILITY RIGHT OF WAY

SCALE
 1:5000
 0m 150m
 PLOTTED ON
 227x341

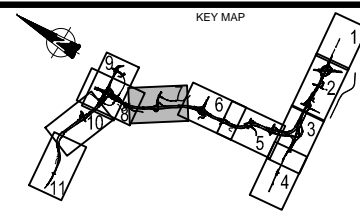

CONSULTANT
CH2MHILL.

 JOB No. 667664

REV	DATE	REVISION	BY
0	2016-05-04	ISSUED FOR ADDENDUM 18	JB
	DATE	LOCATION	SITE
	2016-05-04	MCP	

Alberta Transportation
 SOUTHWEST CALGARY RING ROAD DBFO
 SCHEDULE 18, APPENDIX G
 SOUTH OF 90 AVENUE SW TO
 SOUTH OF STRATHCONA STREET
 ALBERTA INFRASTRUCTURE
 LAND LEASE DRAWINGS

CONTRACT 16834	HIGHWAY 201	SHEET 9 of 13	DRAWING 18-G-07
-------------------	----------------	------------------	--------------------

DEPARTMENT BAR CODE
SURVEYED
BY
DATE
PHOTO
DESCRIPTION
SCHEDULE 18, APPENDIX G
CONTRACT
16834
HIGHWAY
201
DRAWING
18-G-08

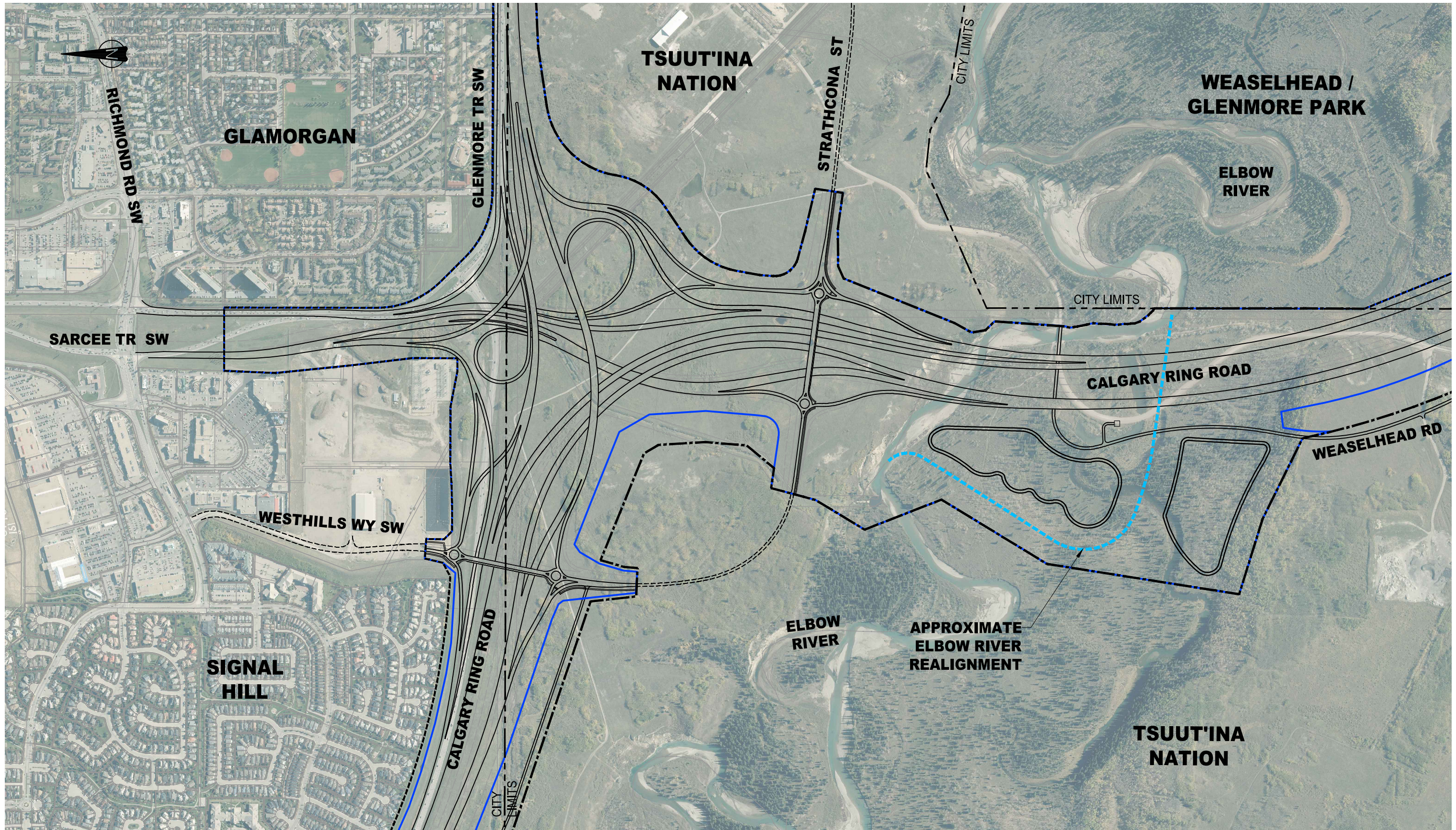

LEGEND

- TO REMAIN
- TERMINATE
- TUC BOUNDARY
- PROPOSED TUC BOUNDARY
- ROAD RIGHT OF WAY
- NEW INFRASTRUCTURE
- FUTURE ROADS - ULTIMATE STAGE
- CITY OF CALGARY BOUNDARY
- EXISTING UTILITY RIGHT OF WAY
- WATERCOURSE REALIGNMENT

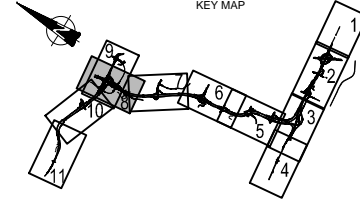
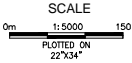

CONSULTANT
CH2MHILL.
ISL Engineering
Civil Land Services
JOB No. 667664

REV	DATE	REVISION	BY
0	2016-05-04	ISSUED FOR ADDENDUM 18	JB
	2016-05-04	LOCATION MCP	
		SITE	

Alberta Transportation
SOUTHWEST CALGARY RING ROAD DBFO
SCHEDULE 18, APPENDIX G
SOUTH OF STRATHCONA STREET TO
NORTH OF GLENMORE TRAIL SW
ALBERTA INFRASTRUCTURE
LAND LEASE DRAWINGS
CONTRACT 16834 HIGHWAY 201 SHEET 10 of 13 DRAWING 18-G-08

DEPARTMENT BAR CODE
 SURVEYED
 BY
 DATE
 PHOTO
 DESCRIPTION
 SCHEDULE 18, APPENDIX G
 CONTRACT
 16834
 HIGHWAY
 201
 DRAWING
 18-G-09

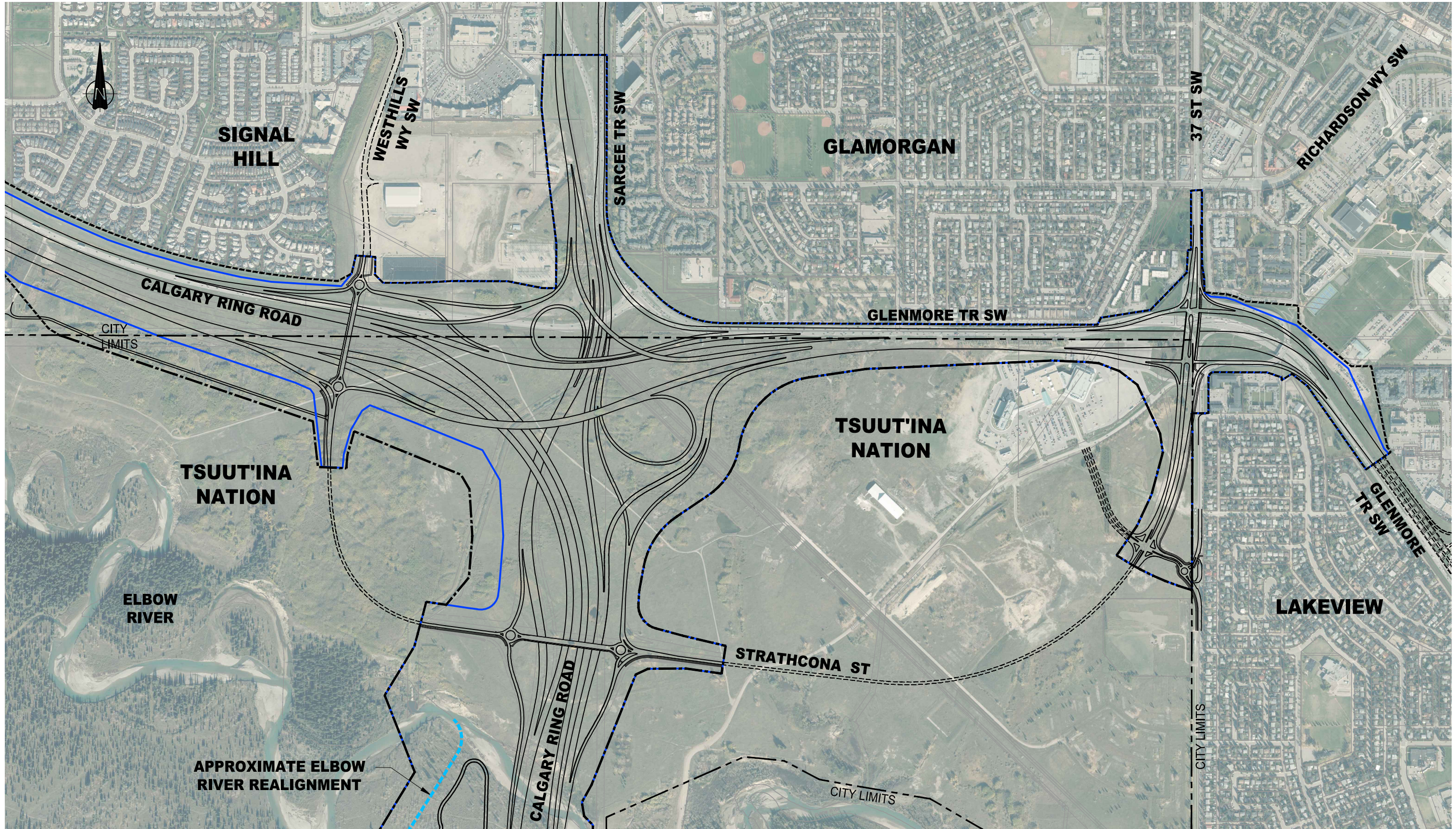

LEGEND

- TO REMAIN
- TERMINATE WATERCOURSE REALIGNMENT
- TUC BOUNDARY
- PROPOSED TUC BOUNDARY
- ROAD RIGHT OF WAY
- NEW INFRASTRUCTURE
- FUTURE ROADS - ULTIMATE STAGE
- CITY OF CALGARY BOUNDARY
- EXISTING UTILITY RIGHT OF WAY

SCALE
 0m 1:5000 150
 PLOTTED ON
 227x34"

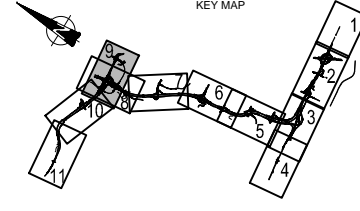

CONSULTANT
CH2MHILL.
ISL Engineering
 Job No. 667664

REV	DATE	REVISION	BY
0	2016-05-04	ISSUED FOR ADDENDUM 18	JB
	DATE	LOCATION	SITE
	2016-05-04	MCP	

Alberta Transportation
 SOUTHWEST CALGARY RING ROAD DBFO
 SCHEDULE 18, APPENDIX G
 EAST OF 37 STREET SW TO
 WEST OF WESTHILLS WAY SW
 ALBERTA INFRASTRUCTURE
 LAND LEASE DRAWINGS

CONTRACT 16834	HIGHWAY 201	SHEET 11 of 13	DRAWING 18-G-09
-------------------	----------------	-------------------	--------------------

DEPARTMENT BAR CODE SURVEYED BY DATE PHOTO DESCRIPTION SCHEDULE 18, APPENDIX G CONTRACT 16834 HIGHWAY 201 DRAWING 18-G-10

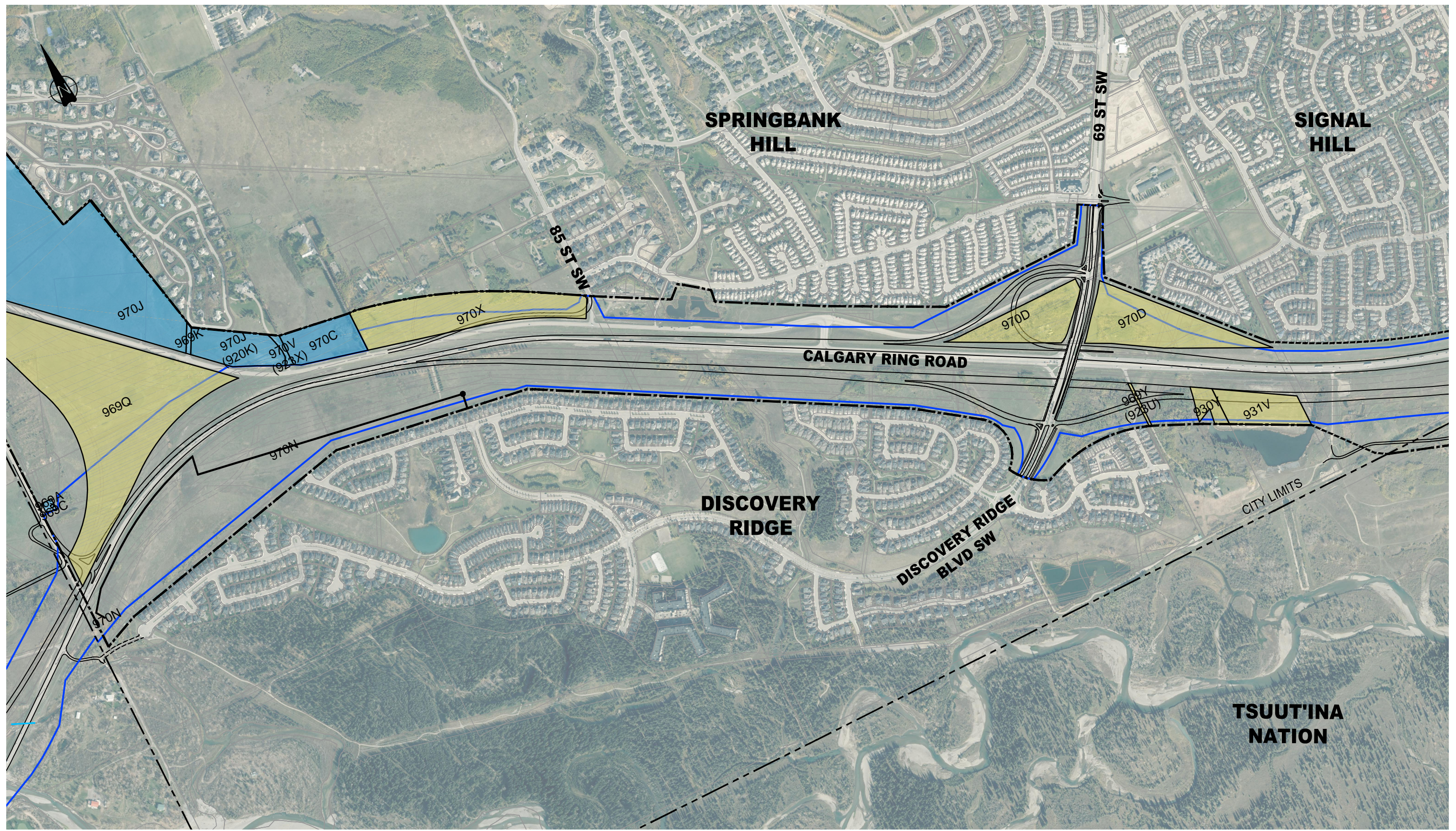

LEGEND

TO REMAIN

TERMINATE

WATERCOURSE REALIGNMENT

TUC BOUNDARY

PROPOSED TUC BOUNDARY

ROAD RIGHT OF WAY

NEW INFRASTRUCTURE

FUTURE ROADS - ULTIMATE STAGE

CITY OF CALGARY BOUNDARY

EXISTING UTILITY RIGHT OF WAY

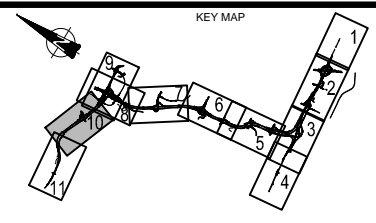
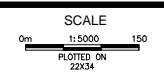

CONSULTANT

CH2MHILL.

ISL Engineering

Job No. 667664

REV	DATE	REVISION	BY
0	2016-05-04	ISSUED FOR ADDENDUM 18	JB
	DATE	LOCATION	SITE
	2016-05-04	MCP	

Alberta Transportation

SOUTHWEST CALGARY RING ROAD DBFO
 SCHEDULE 18, APPENDIX G
 WEST OF WESTHILLS WAY SW TO
 101 STREET SW
 ALBERTA INFRASTRUCTURE
 LAND LEASE DRAWINGS

CONTRACT	HIGHWAY	SHEET	DRAWING
16834	201	12 of 13	18-G-10

DEPARTMENT BAR CODE
SURVEYED
BY
DATE
PHOTO
DESCRIPTION
SCHEDULE 18, APPENDIX G
CONTRACT
16834
HIGHWAY
201
DRAWING
18-G-11

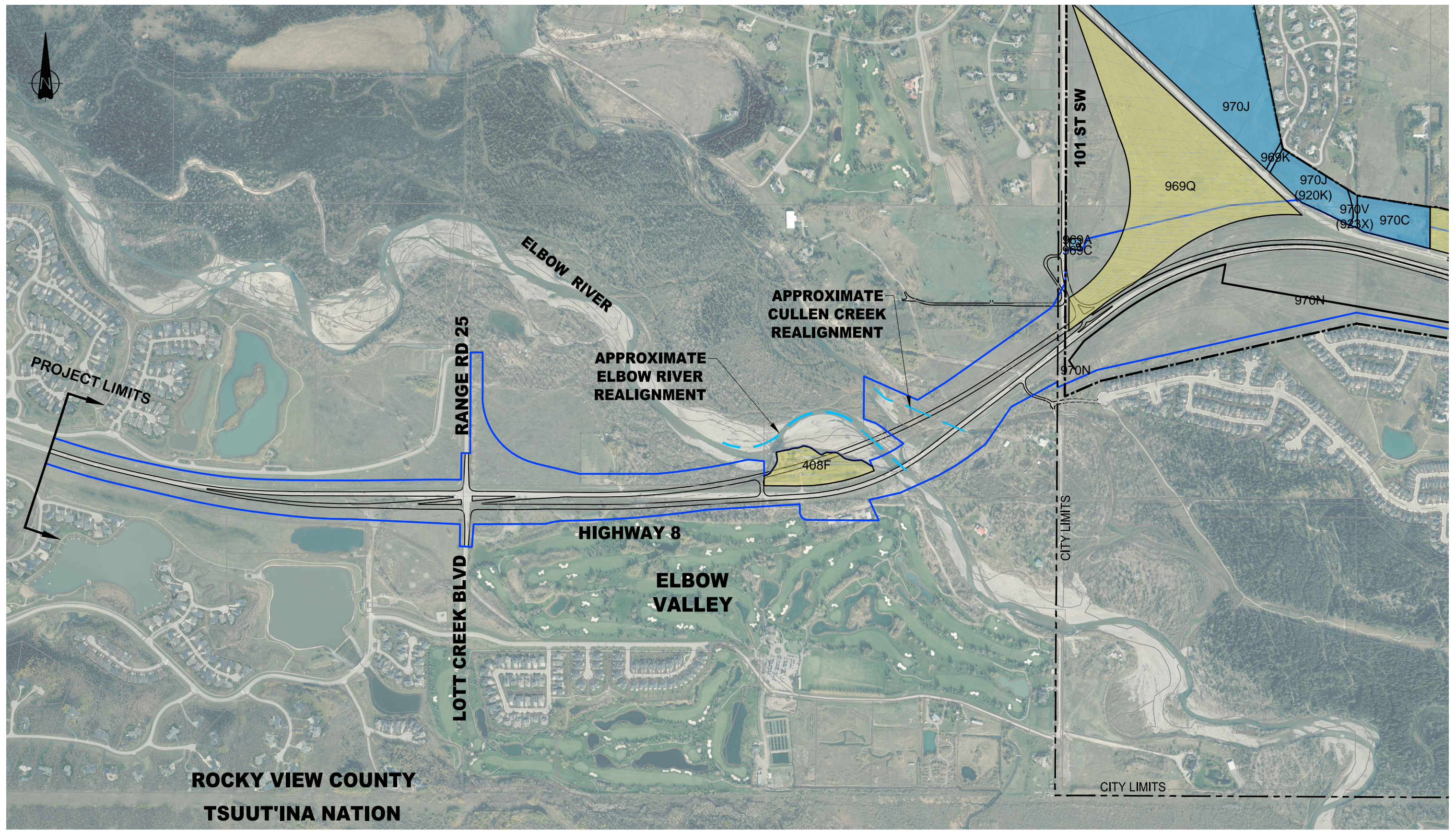

LEGEND
 TO REMAIN
 TERMINATE
 WATERCOURSE REALIGNMENT

TUC BOUNDARY
 PROPOSED TUC BOUNDARY
 ROAD RIGHT OF WAY
 NEW INFRASTRUCTURE
 FUTURE ROADS - ULTIMATE STAGE
 CITY OF CALGARY BOUNDARY
 EXISTING UTILITY RIGHT OF WAY

SCALE
0m 1:5000 150
PLOTTED ON
22/34

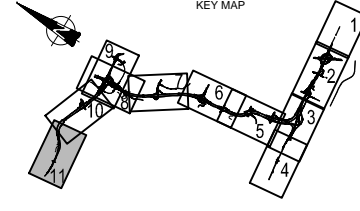

CONSULTANT
CH2MHILL.
ISL Engineering
 Job No. 667664

REV	DATE	REVISION	BY
0	2016-05-04	ISSUED FOR ADDENDUM 18	JB
	DATE	LOCATION	SITE
	2016-05-04	MCP	

SOUTHWEST CALGARY RING ROAD DBFO
 SCHEDULE 18, APPENDIX G
 101 STREET SW TO
 WEST OF LOTT CREEK BLVD
 ALBERTA INFRASTRUCTURE
 LAND LEASE DRAWINGS
 CONTRACT 16834 HIGHWAY 201 SHEET 13 of 13 DRAWING 18-G-11