

SITE NUMBER AND NAME: S042-I Spray Lakes Rockfall Barrier		HIGHWAY & KM: 25291:02, 30.434	PREVIOUS INSPECTION DATE: May 17, 2022	INSPECTION DATE: May 8, 2023
LEGAL DESCRIPTION: SW-25-024-11 M5	NAD 83 COORDINATES: UTM Northing Easting 11 5658604 611006		RISK ASSESSMENT: Small rockfall: PF: 13 CF: 4 TOTAL: 52 Large rockfall: PF: 7 CF: 7 TOTAL: 49	
AVERAGE ANNUAL DAILY TRAFFIC (AADT): 1670 (west) & 2160 (east) (Reference No. 70000698)			CONTRACTOR MAINTENANCE AREA (CMA): 28	

SUMMARY OF SITE INSTRUMENTATION: There is no instrumentation at the S042 site. LAST READING DATE: N/A	INSPECTED BY: Chris Grapel (KCB) Peter Roy (KCB) Renato Macciotta (U of A) Roger Skirrow (AT) Alex Frotten (AT) Andy Esarte (Town of Canmore)
PRIMARY SITE ISSUE: Rockfall from steep, high rock slope, large rockfall in 2013, dilated rock mass, active processes. Large rockfalls are defined as generally greater than 15 m ³ in size.	
APPROXIMATE DIMENSIONS: Slope height at Site I is approximately 125 m on the north side and 155 m on the south side.	
DATE OF ANY REMEDIAL ACTION: Fencing installed at S042-I between 2016 and 2017 inspections. Material behind the fence appears to be regularly cleared out by TransAlta Generation Partnership (TransAlta).	

ITEM	CONDITION EXISTS		DESCRIPTION AND LOCATION	NOTICABLE CHANGE FROM LAST INSPECTION	
	YES	NO		YES	NO
Pavement Distress		X	N/A – gravel road		X
Slope Movement		X	Previously fallen rocks (small and large) are visible and have been pushed off the roadway.		X
Erosion		X	Differential weathering, freeze thaw, ice jacking, and seepage eroding rock mass.		X
Seepage		X	Evidence of seepage out of cracks and below the overhang.		X
Culvert Distress		X	N/A – none observed		X
Rockfall	X		Mainly single rockfalls and ongoing raveling. Possible signs of rock mass failures above the narrowest section of road, and at the north end of S042-I.		X

COMMENTS
Smaller rockfalls may be triggered by precipitation and ice jacking during thawing trend (late winter). Small rockfalls are also caused by rock climbers or wildlife as observed one or two times in the in the field during monitoring work. Climbers dislodged rocks from the talus, but did not make their way to the road.
Large rock mass falls are possible (including areas with visible disaggregated rock at the north end of S042-I). Rockfalls are potentially triggered by deep seated water build up in cracks and ice damming during freezing trend (early winter).
S042-I: <ul style="list-style-type: none"> The rock slope is the site of several climbing routes. Alberta Environment and Parks (AEP) are currently building an improved parking area for cars and buses at the north limit of the site in addition to various park improvements along the Smith Dorien Trail. The additional traffic and exposure to rockfall needs to

be considered.

- On May 6, 2019, a rockfall event with a total volume estimated to be between 0.3 m³ and 0.5 m³ was reported to AT. Small rockfalls appear to be ongoing since fresh unweathered rockfall debris with sharp edges were observed in the ditch, indicating recent detachment from the slope.
- There were no significant changes to the rock slope between the 2022 and 2023 inspections. From the change detection work completed, 1 relatively large rockfall occurred between 2021 and 2022, where approximately 2 m³ fell from the south slope. It is unclear if that material reached the road or was retained on the talus slope.

S042-II (not visited in 2023):

- Work on this site is not included in KCB's work scope for repair/mitigation design.

Remedial Actions:

- A LiDAR/radar survey should continue to be done every 1-2 years (as part of the KCB-TEC-U of A research project) to monitor the location and frequency of rockfalls, as well as any potential continued dilation of larger volumes of rock. The rock fence should be cleared and the fence mesh repair. Regular maintenance should be completed. Additional road signage is recommended to warn road users of risk of fallen rocks on highway.
- KCB submitted a design report to AT in March 2021. Repair options include installation of a rockfall fence, rock slope scaling, installation of a mesh attenuation curtain, and ongoing monitoring. At the closest point, the powerline appears to be 3 m to 5 m away from the rock slope, which could restrict drape mesh placement locations.
- The proposed design for rockfall hazard mitigations should be submitted for regulatory/permitting review which will likely lead to public consultation.

This report is an instrument of service of Klohn Crippen Berger (KCB). The report has been prepared for the exclusive use of Alberta Transportation (Client) for the specific application to the Southern Region Geohazard Risk Management Program (Contract No. CON0022161) and it may not be relied upon by any other party without KCB's written consent.

KCB has prepared this report in a manner consistent with the level of care, skill and diligence ordinarily provided by members of the same profession for projects of a similar nature at the time and place the services were rendered. KCB makes no warranty, express or implied.

Use of or reliance upon this instrument of service by the Client is subject to the following conditions:



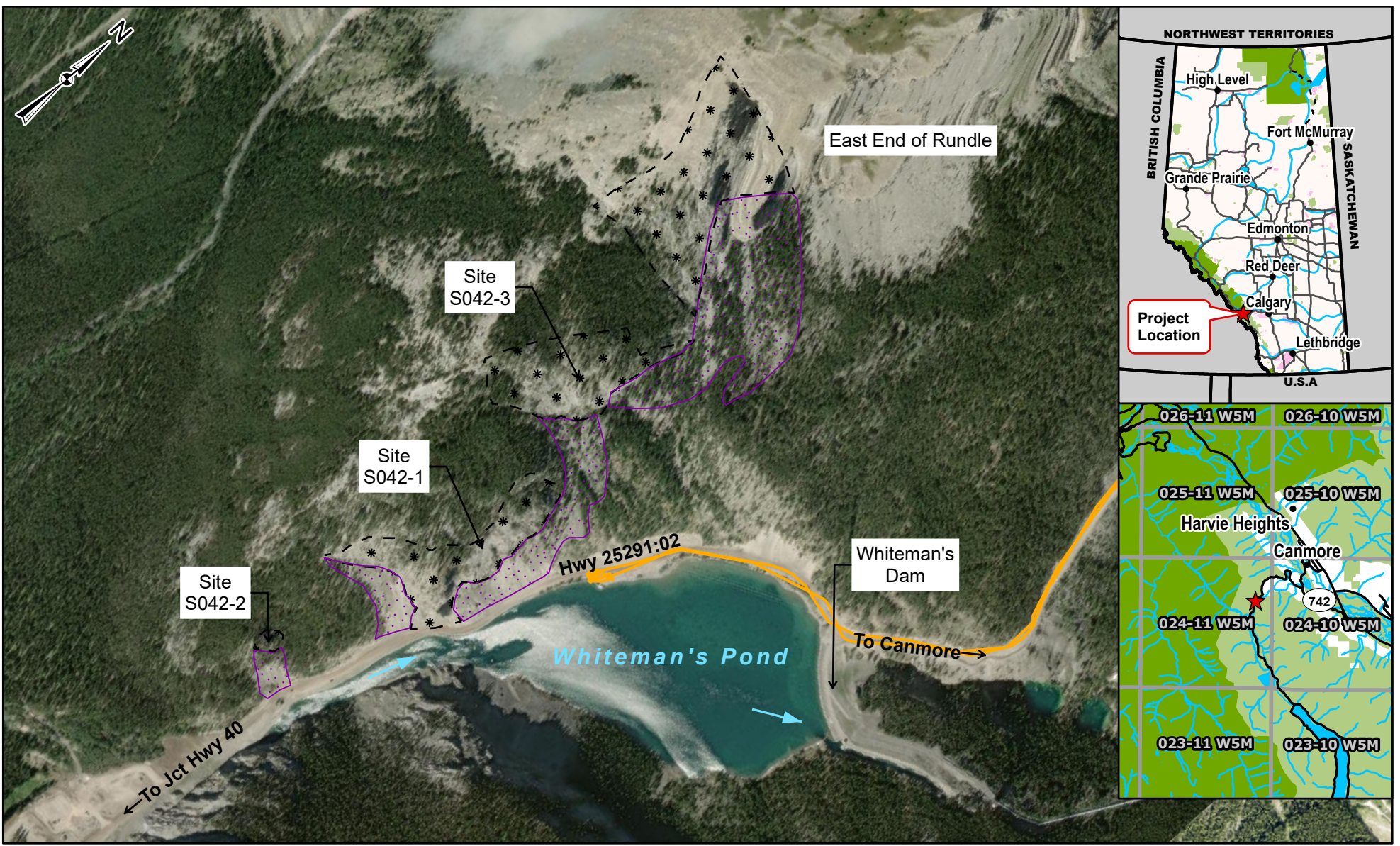

- (i) The report is to be read in full, with sections or parts of the report relied upon in the context of the whole report.
- (ii) The observations, findings and conclusions in this report are based on observed factual data and conditions that existed at the time of the work and should not be relied upon to precisely represent conditions at any other time.
- (iii) The report is based on information provided to KCB by the Client or by other parties on behalf of the client (Client-supplied information). KCB has not verified the correctness or accuracy of such information and makes no representations regarding its correctness or accuracy. KCB shall not be responsible to the Client for the consequences of any error or omission contained in Client-supplied information.
- (iv) KCB should be consulted regarding the interpretation or application of the findings and recommendations in the report.
- (v) This report is electronically signed and sealed and its electronic form is considered the original. A printed version of the original can be relied upon as a true copy when supplied by the author or when printed from its original electronic file.

<p>Peter Roy, P.Eng. Civil Engineer</p>	
---	--

File: Z:\A\CGY\Alberta\A05116A03\ABT Southern Region GRMP\400 Drawings\2023\01_Profile\Section\B\B\B_Souther_SectionB_230717.aprx Date: Time: Creator: aharrison



Legend

-  Flow Direction
-  Active Talus
-  Potential Rockfall Sources
-  GPS Track (May 8, 2023)

NOTES:
 1. HORIZONTAL DATUM: NAD83
 2. GRID ZONE: UTM ZONE 11N
 3. IMAGE SOURCE: ESRI, MAXAR, EARTHSTAR GEOGRAPHICS AND THE GIS USER COMMUNITY.

CLIENT



PROJECT SOUTHERN REGION GEOHAZARD RISK MANAGEMENT PROGRAM		
TITLE Site Plan S042 - Spray Lakes Rockfall Barrier Hwy 25291:02, km 30.434		
SCALE 1:8,000	PROJECT No. A05116A03	FIG No. 1

Photo 1 Source area for rockfall, north of the highway. Photo taken May 8, 2023, facing northeast.



Photo 2 Rock slope north of the highway. Photo taken May 9, 2023, facing west.

